

253B Clayton Road, Pukehangi, Rotorua, 3015

Property overview

Bedroom:	3	Building type:	Residential-Dwelling-1990's
Bathroom:	1	Building age:	1990
Land area:	-	Property ID (QPID):	509839
Suburb:	Pukehangi	Territorial Authority:	Rotorua District

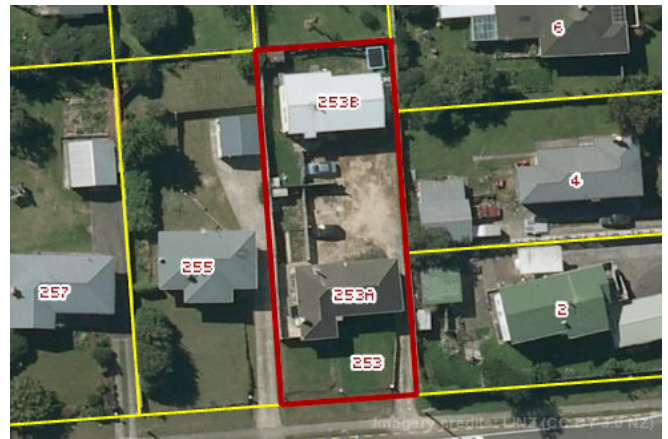

About Pukehangi, Rotorua

Pukehangi is a suburb of Rotorua, located about five kilometres west of central Rotorua. The Rotorua area was initially settled by Mori before European occupation commenced around the early 1830s. During the New Zealand Land Wars, Rotorua was a prominent site. The town was created in 1883 when settlers realised its potential for a spa. Rotorua was connected to Auckland by train in 1894, resulting in a greater settling of Rotorua and the surrounding areas. Pukehangi is a residential area that is still developing. Houses vary from modest family homes to recent purpose built sub-developments within the area. Pukehangi residents enjoy a relaxed lifestyle outside of the bustle of the city centre while still maintaining easy access to the area's great amenities. Pukehangi itself does not contain many shops. Central Rotorua has a large range of day-to-day amenities, fashion shops and entertainment options.

Property information generated on: Mon Nov 07 21:14:10 NZDT 2016

Here to help

If you get stuck or need to ask a question, reach our friendly Customer Support Team on 0800 65 11 33 or help@qv.co.nz

Market Info

Median E-valuer

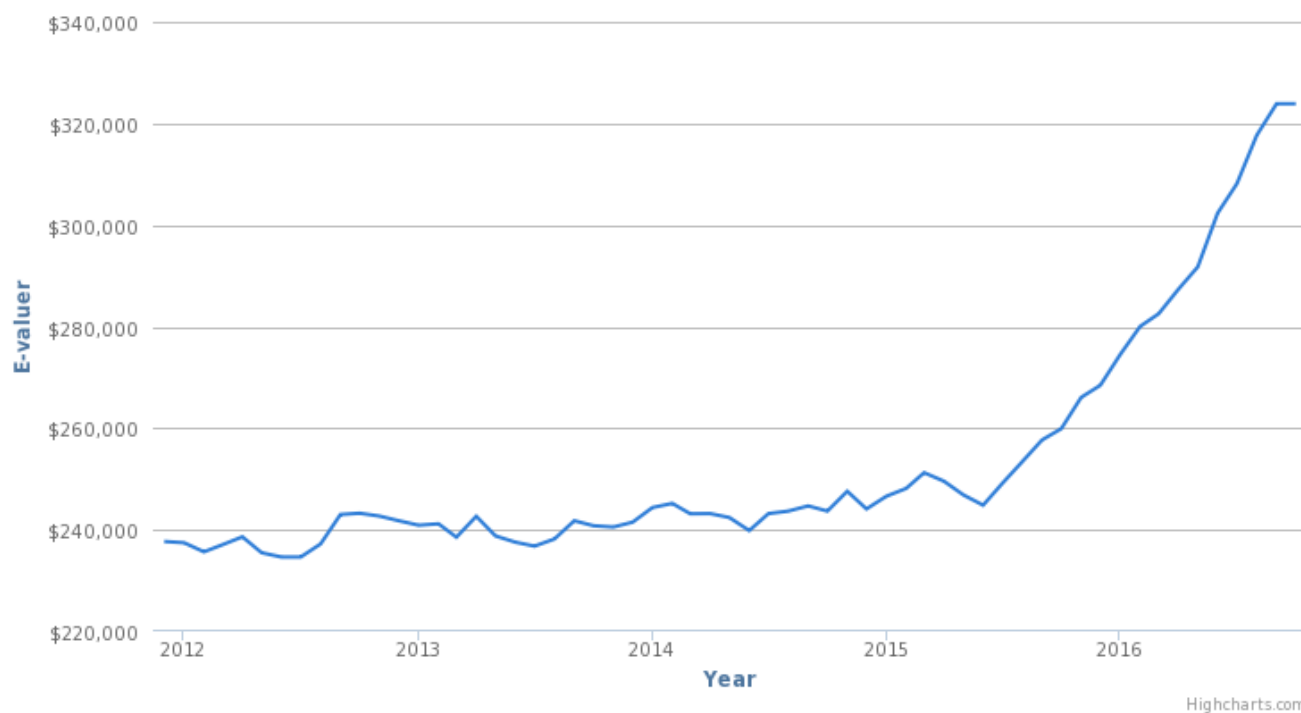

Property information generated on: Mon Nov 07 21:14:10 NZDT 2016

Here to help

If you get stuck or need to ask a question, reach our friendly Customer Support Team on 0800 65 11 33 or help@qv.co.nz

No. of Sales

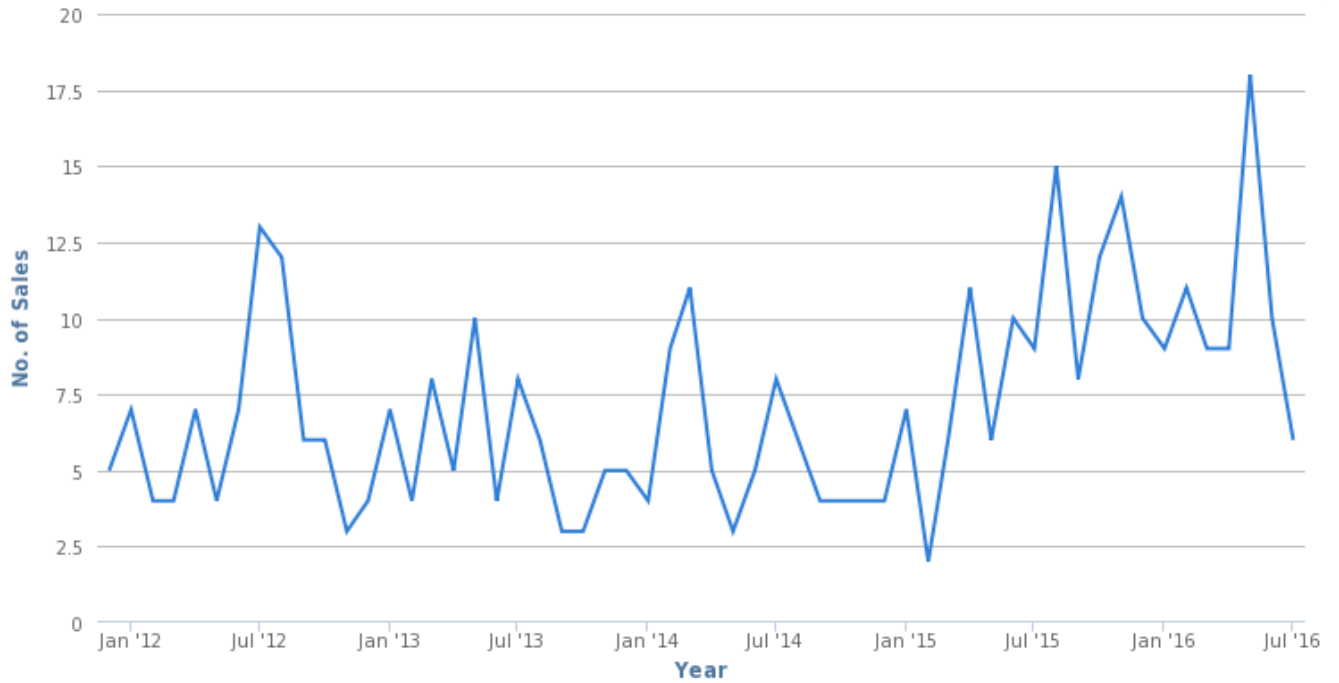

Highcharts.com

Median Rent

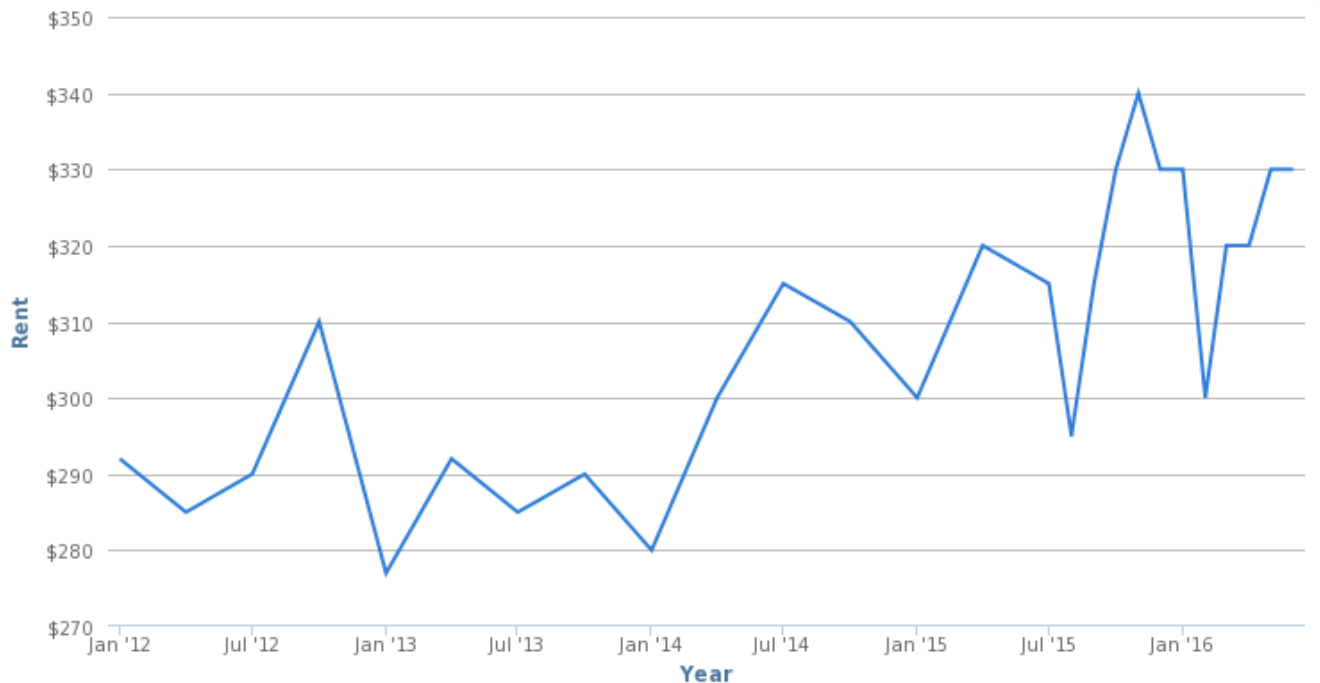

Highcharts.com

Property information generated on: Mon Nov 07 21:14:10 NZDT 2016

Here to help

If you get stuck or need to ask a question, reach our friendly Customer Support Team on 0800 65 11 33 or help@qv.co.nz

Weather Info

Sunrise and Sunset for the Property

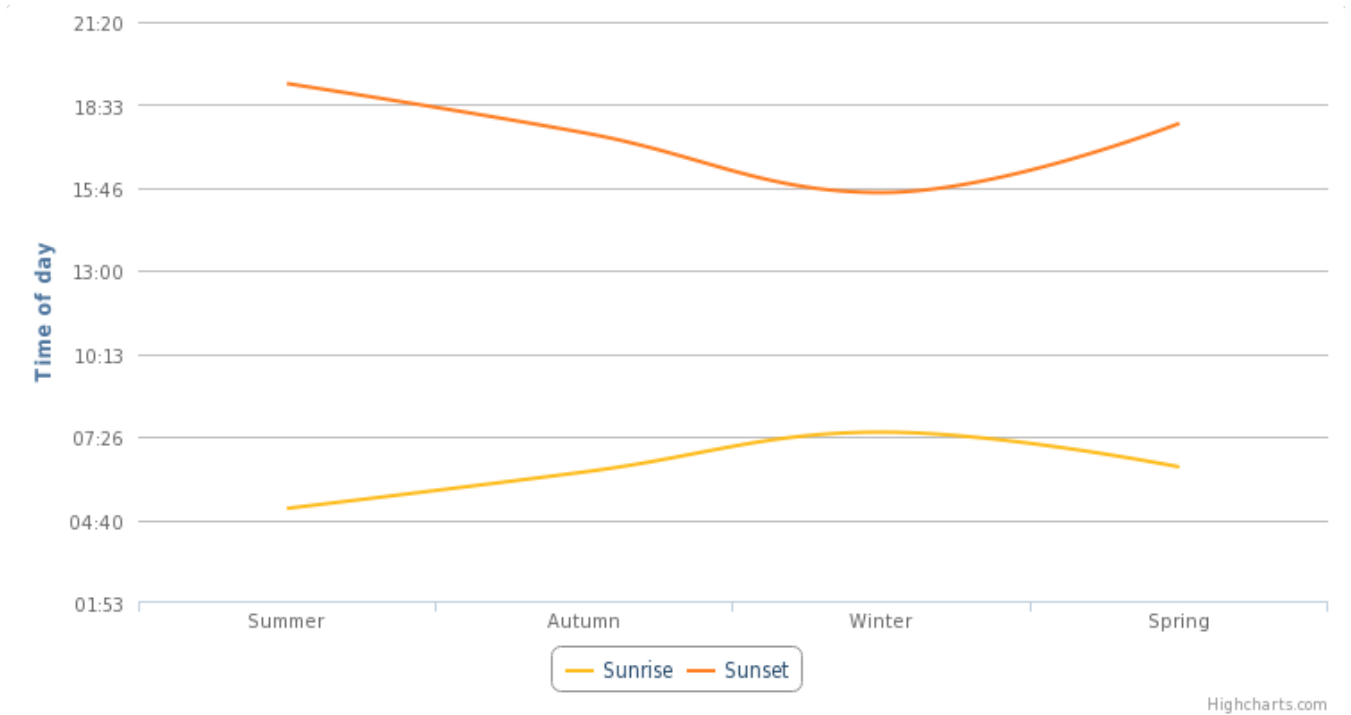

This graph shows the time that the sun rises and sets throughout the year. Please note that summer data is recorded on the longest day of the year, autumn data is recorded on the day of the autumn equinox, winter data is recorded on the shortest day of the year, and spring data is recorded on the day of the spring equinox.

Here to help

If you get stuck or need to ask a question, reach our friendly Customer Support Team on 0800 65 11 33 or help@qv.co.nz

Temperature

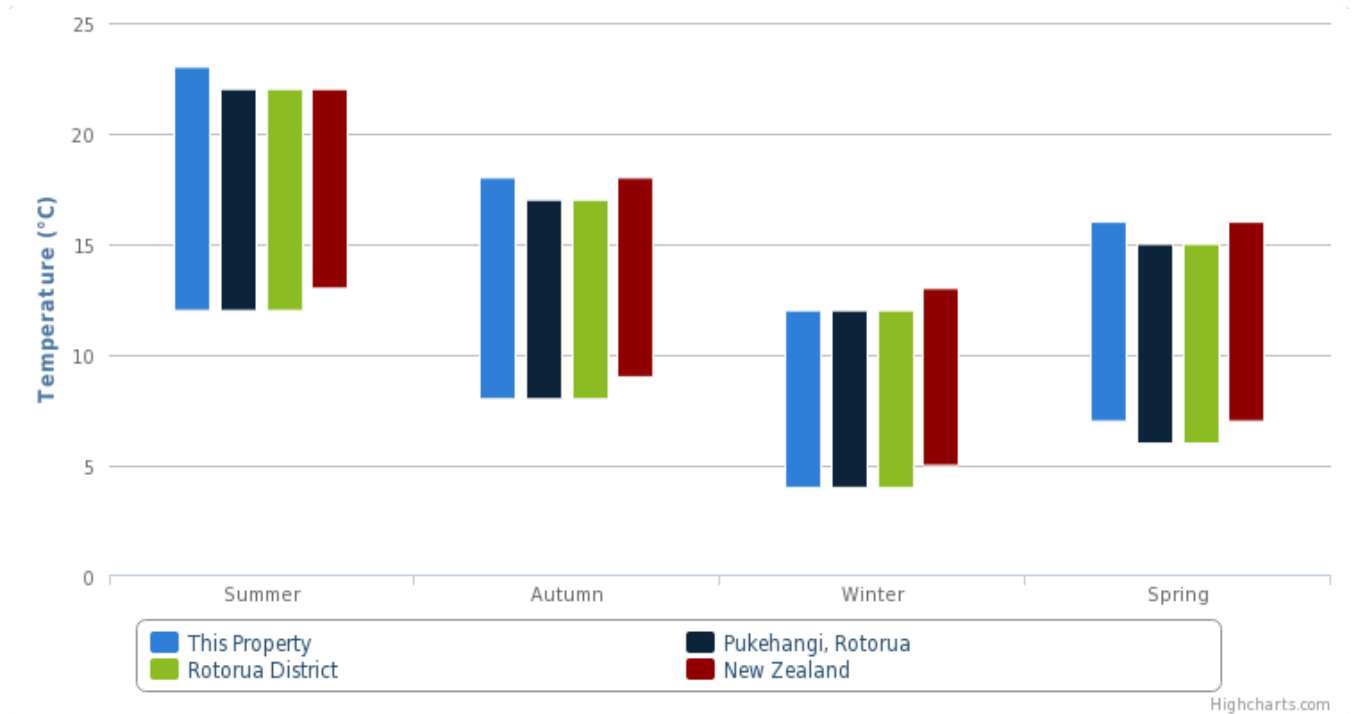

This graph shows the average minimum and maximum temperatures over the last 10 years. Please note that summer data is recorded throughout January, autumn data is recorded throughout April, winter data is recorded throughout June and spring data is recorded throughout October.

Property information generated on: Mon Nov 07 21:14:10 NZDT 2016

Here to help

If you get stuck or need to ask a question, reach our friendly Customer Support Team on 0800 65 11 33 or help@qv.co.nz

Rainfall

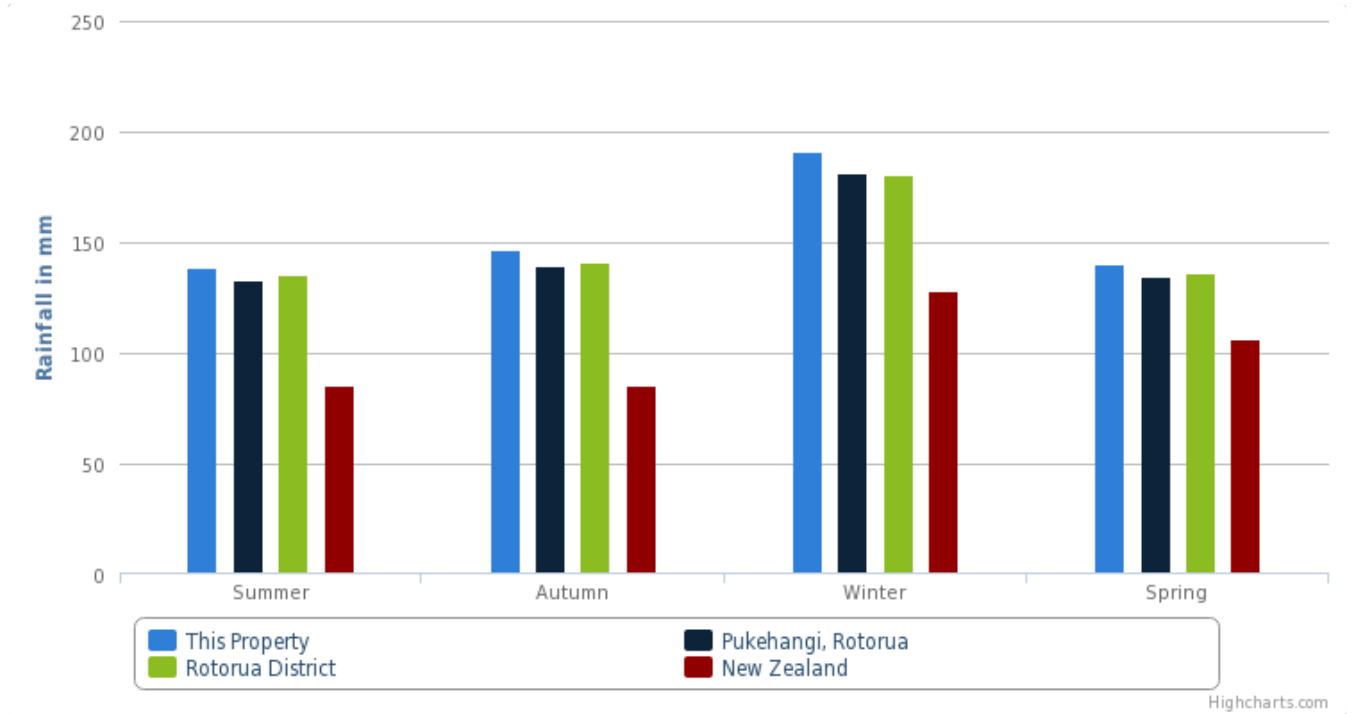

This graph shows the 10 year average monthly rainfall. Please note that summer data is recorded throughout January, autumn data is recorded throughout April, winter data is recorded throughout June and spring data is recorded throughout October.

Property information generated on: Mon Nov 07 21:14:10 NZDT 2016

Here to help

If you get stuck or need to ask a question, reach our friendly Customer Support Team on 0800 65 11 33 or help@qv.co.nz

Wind Speed

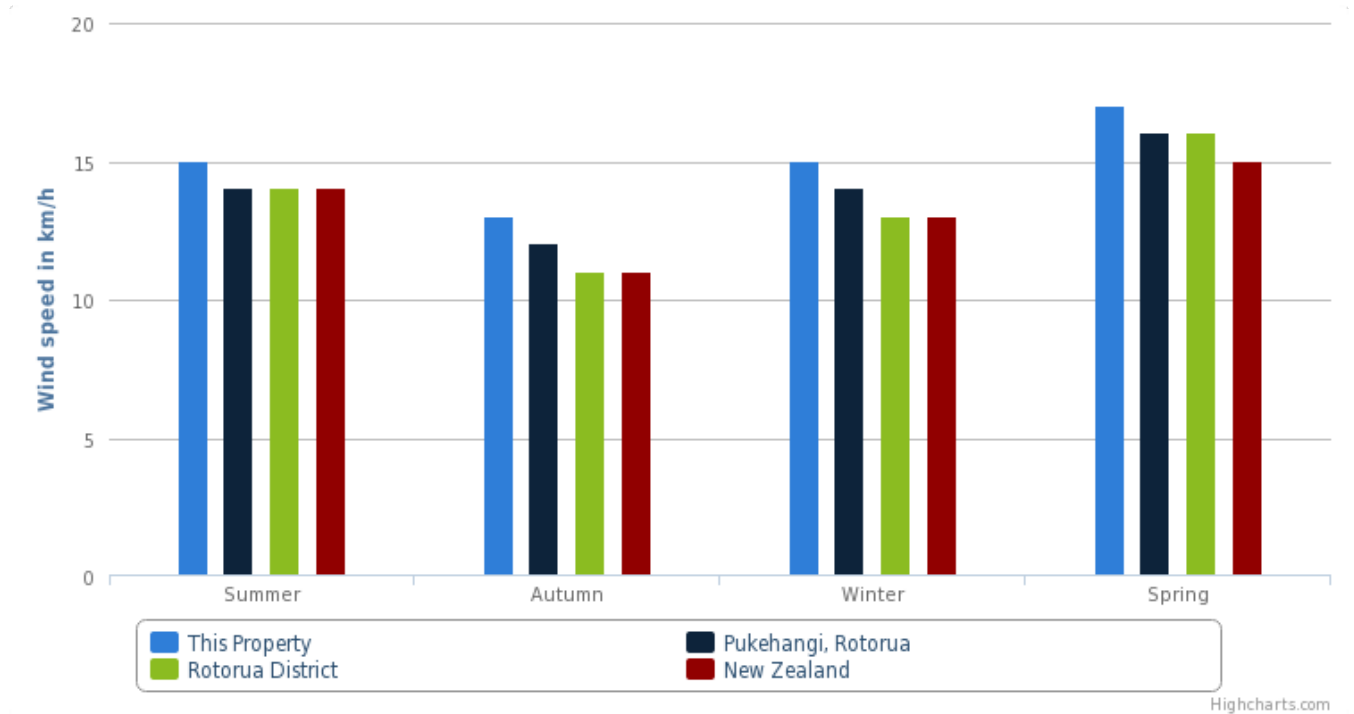

This graph shows the average wind speed over the last 10 years. Please note that summer data is recorded throughout January, autumn data is recorded throughout April, winter data is recorded throughout June and spring data is recorded throughout October.

Here to help

If you get stuck or need to ask a question, reach our friendly Customer Support Team on 0800 65 11 33 or help@qv.co.nz

Demographic Info

Age

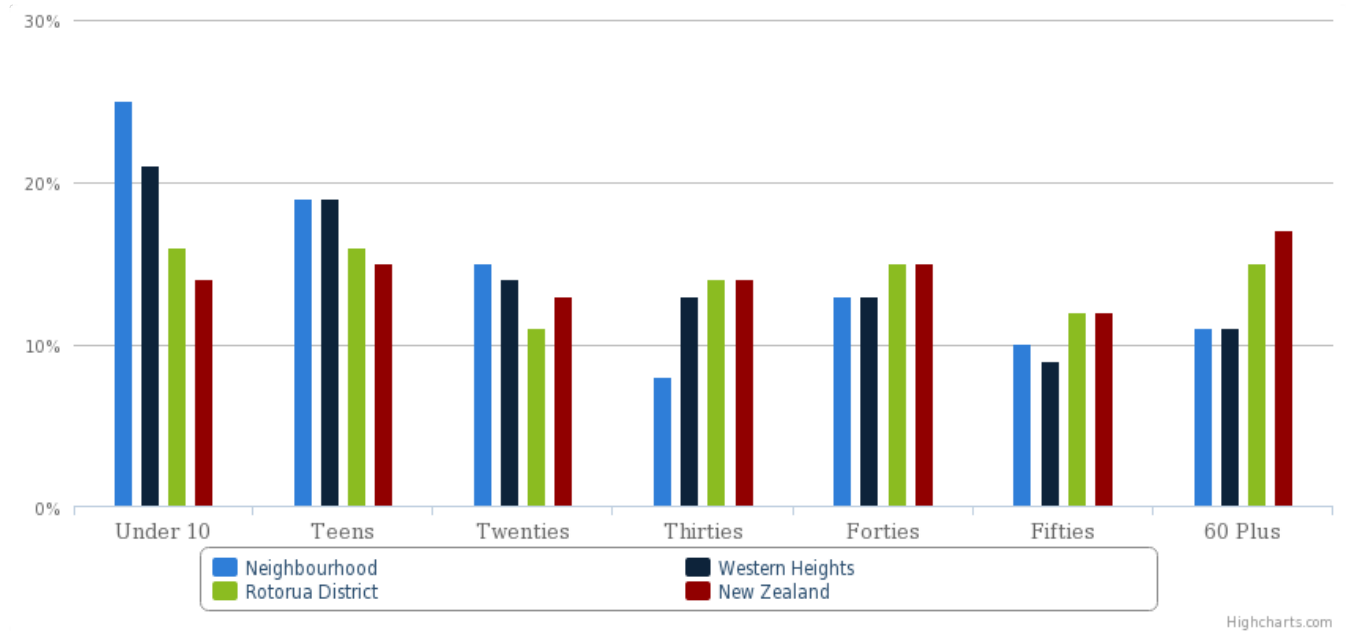

Ethnicity

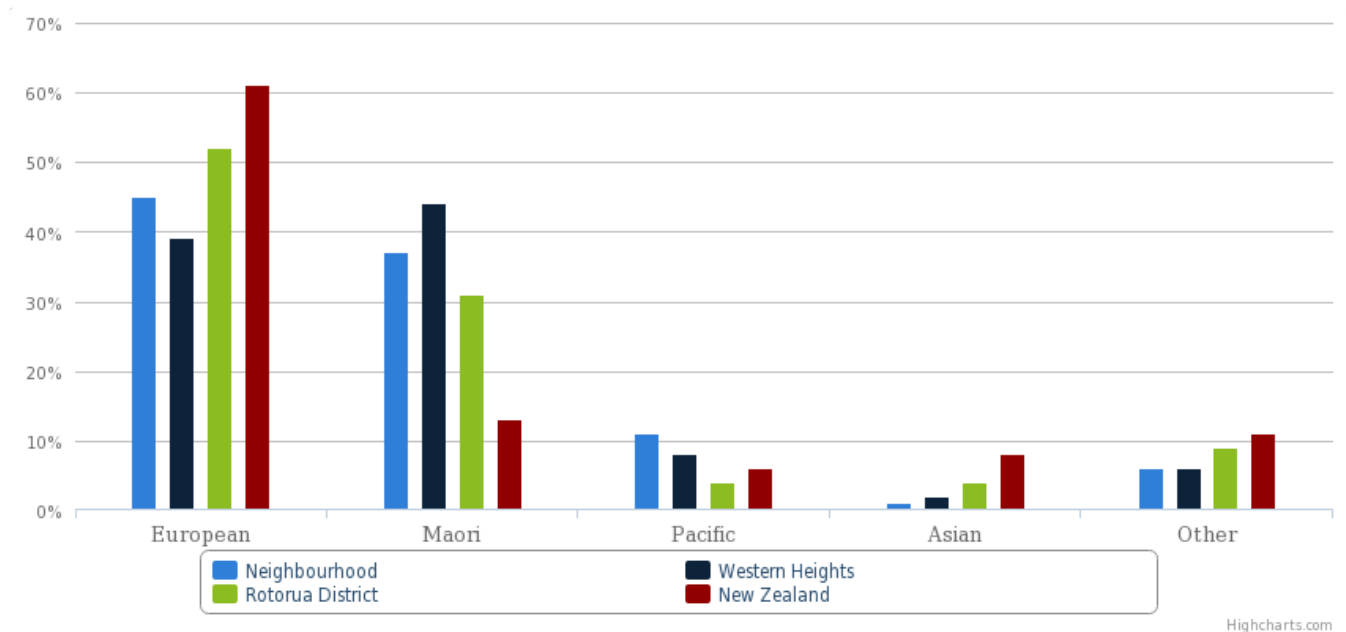

Property information generated on: Mon Nov 07 21:14:10 NZDT 2016

Here to help

If you get stuck or need to ask a question, reach our friendly Customer Support Team on 0800 65 11 33 or help@qv.co.nz

Ownership

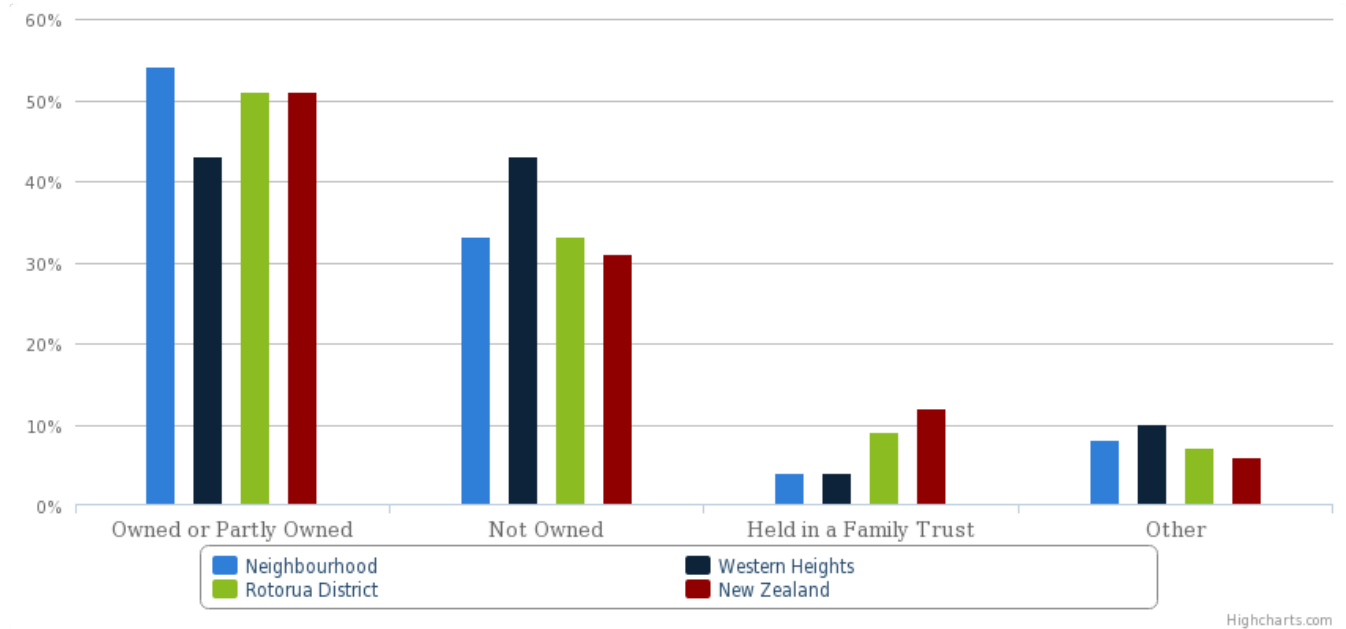

Turnover

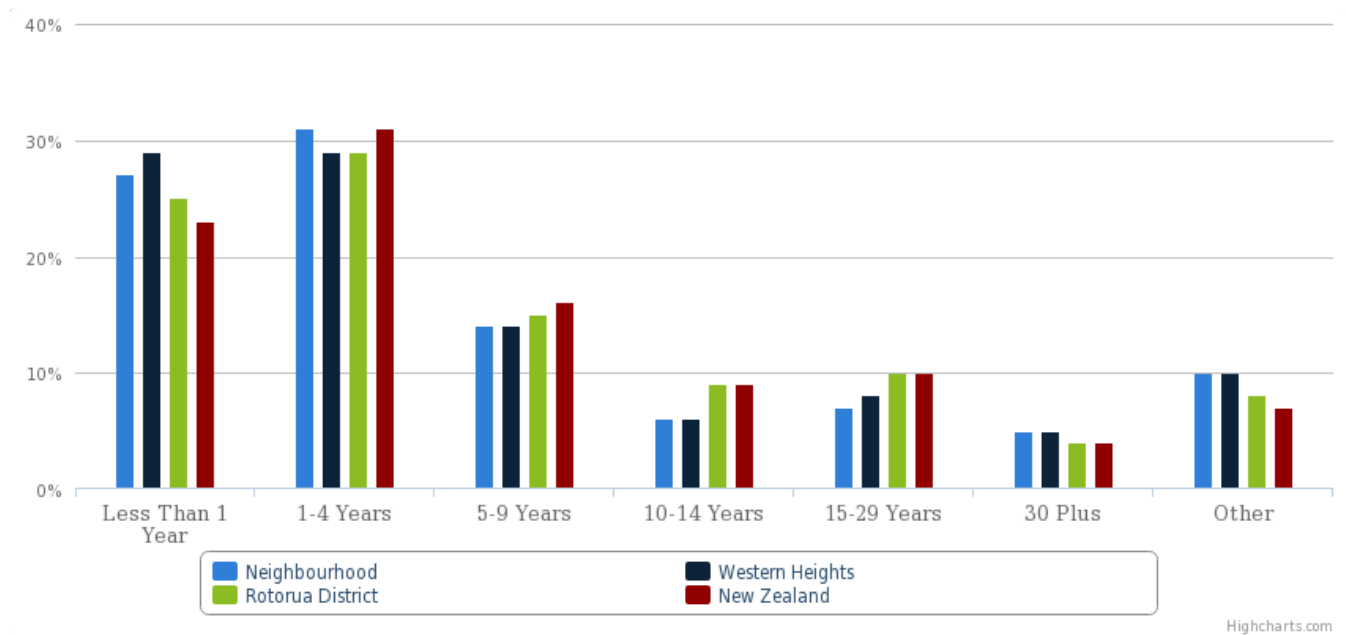

Property information generated on: Mon Nov 07 21:14:10 NZDT 2016

Here to help

If you get stuck or need to ask a question, reach our friendly Customer Support Team on 0800 65 11 33 or help@qv.co.nz

Residents

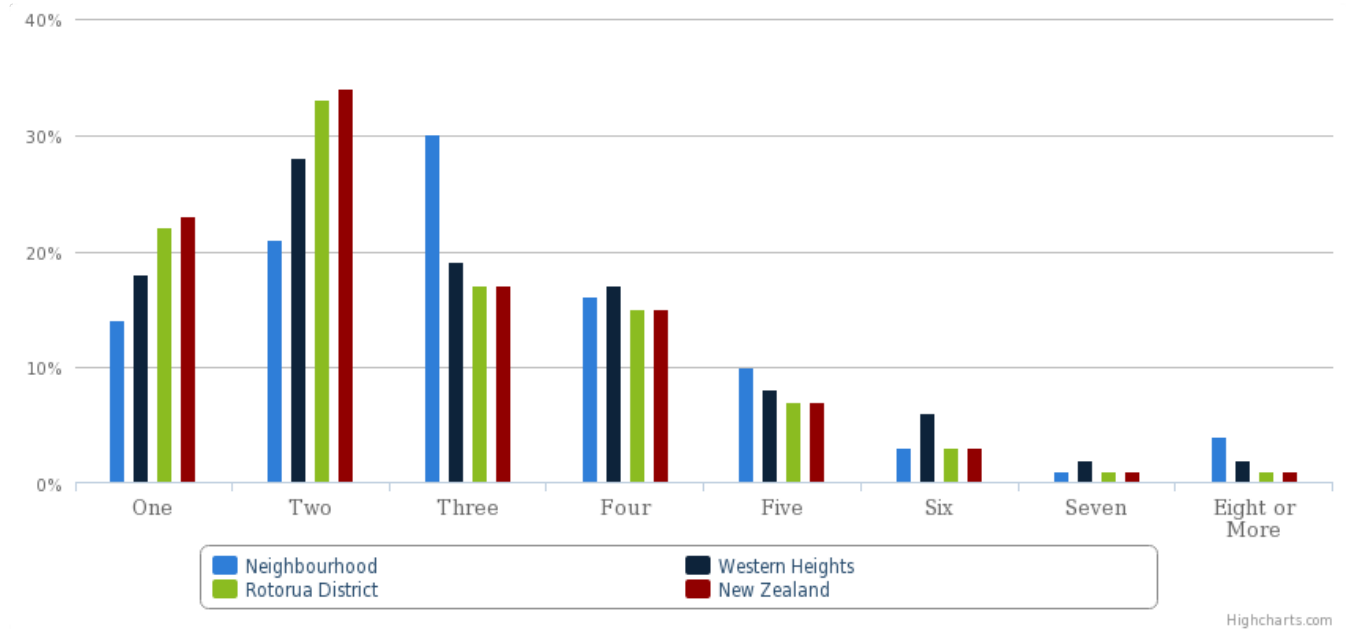

Income



Property information generated on: Mon Nov 07 21:14:10 NZDT 2016

Here to help

If you get stuck or need to ask a question, reach our friendly Customer Support Team on 0800 65 11 33 or help@qv.co.nz

Occupation

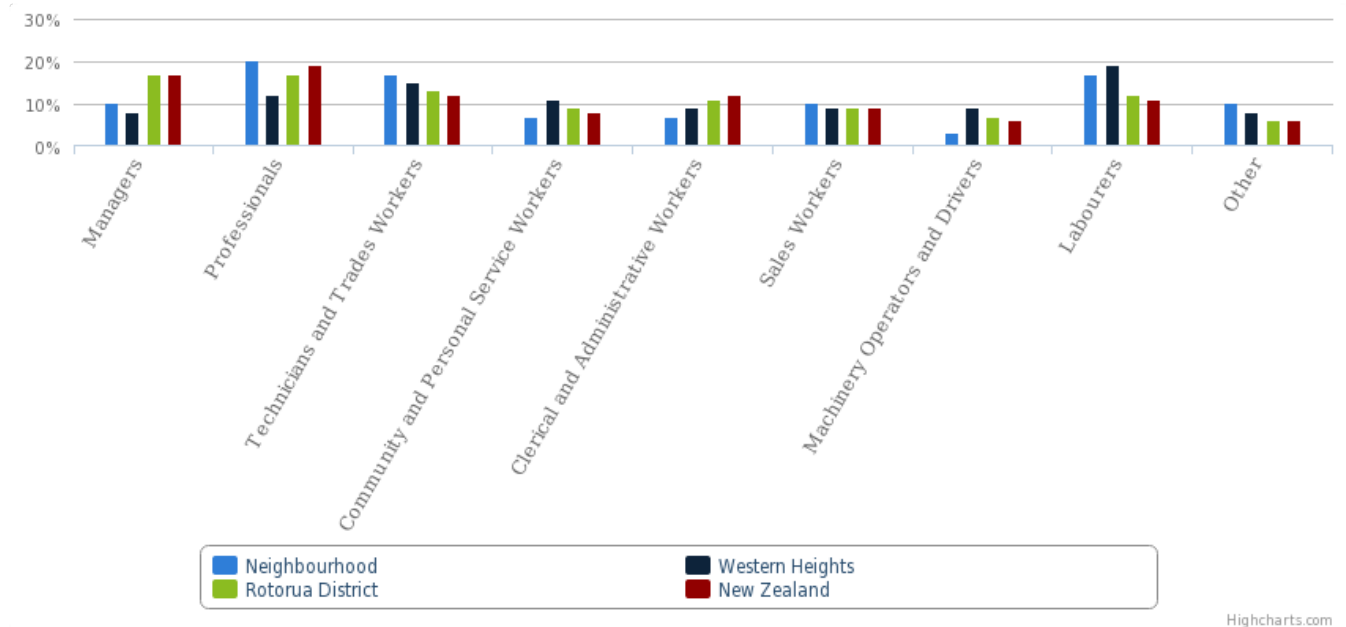

Transport

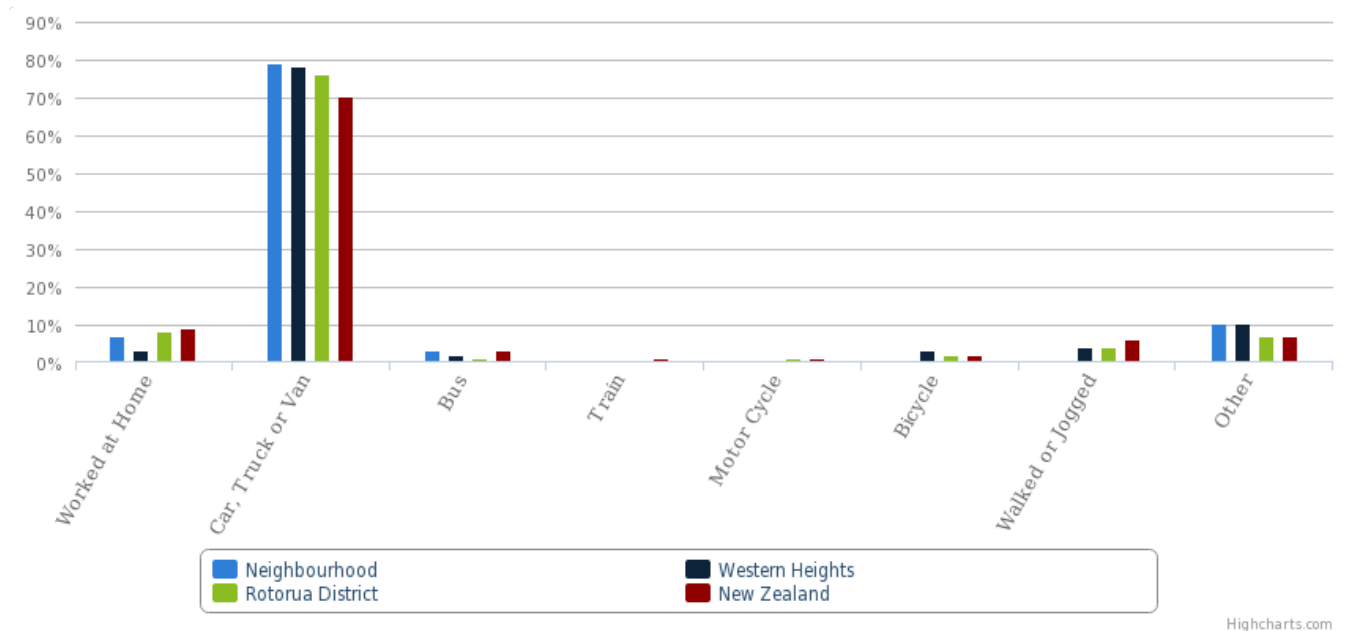

Schools around Pukehangi, Rotorua District area

School	Type	Decile	Zone
Aorangi School	Contributing (Year 1-6)	2	Zone not specified

Property information generated on: Mon Nov 07 21:14:10 NZDT 2016

Here to help

If you get stuck or need to ask a question, reach our friendly Customer Support Team on 0800 65 11 33 or help@qv.co.nz

3 Gem Street, P O Box 8004, Pukehangi,
Rotorua

St Michaels Catholic School Lisa Crescent, P O Box 8041, Western Heights, Rotorua	Contributing (Year 1-6)	3	Zone not specified
Sunset Primary School Sunset Road, P O Box 500, Rotorua	Contributing (Year 1-6)	1	Zone not specified
Western Heights Primary School Clayton Road, Western Heights, Rotorua	Contributing (Year 1-6)	2	Out of Zone
Te Kura Kaupapa Maori Ki Te Hurunga-Te-Rangi 114 Sunset Road, P O Box 5063, Rotorua	Full Primary (Year 1-8)	1	Zone not specified
Kaitao Intermediate Bell Road, Western Heights, Rotorua	Intermediate (Year 7 & 8)	2	Zone not specified
John Paul College Kahu Street, P O Box 5040, Rotorua West	Secondary (Year 7-15)	7	In Zone
Western Heights High School Old Quarry Road, P O Box 642, Rotorua	Secondary (Year 9-15)	4	In Zone

Disclaimer

This Report has been prepared in accordance with and is subject to CoreLogic New Zealand's General [Terms and Conditions](#) (including any product-specific statements) and the terms and conditions of this website.

Property information generated on: Mon Nov 07 21:14:10 NZDT 2016

Here to help

If you get stuck or need to ask a question, reach our friendly
Customer Support Team on 0800 65 11 33 or help@qv.co.nz